



JONES POTTS TAYLOR



40 Henry Street

Tyldesley, Manchester, M29 8AQ

£895

JonesPottsTaylor are delighted to present TO LET this three-bedroom, end terrace property. Located in a residential area of Tyldesley, close to network / transport links, schools, shops and amenities. The property briefly comprises of: entrance vestibule, living room, and kitchen / dining room. To the first floor are three well proportioned bedrooms and a further family bathroom. Outside to the rear is an enclosed low maintenance paved garden.

Viewings will be required and under a block viewing schedule.

Viewing

Please contact our Jones Potts Taylor Office on 01942 368600 if you wish to arrange a viewing appointment for this property or require further information.



null



D

Floor Plan

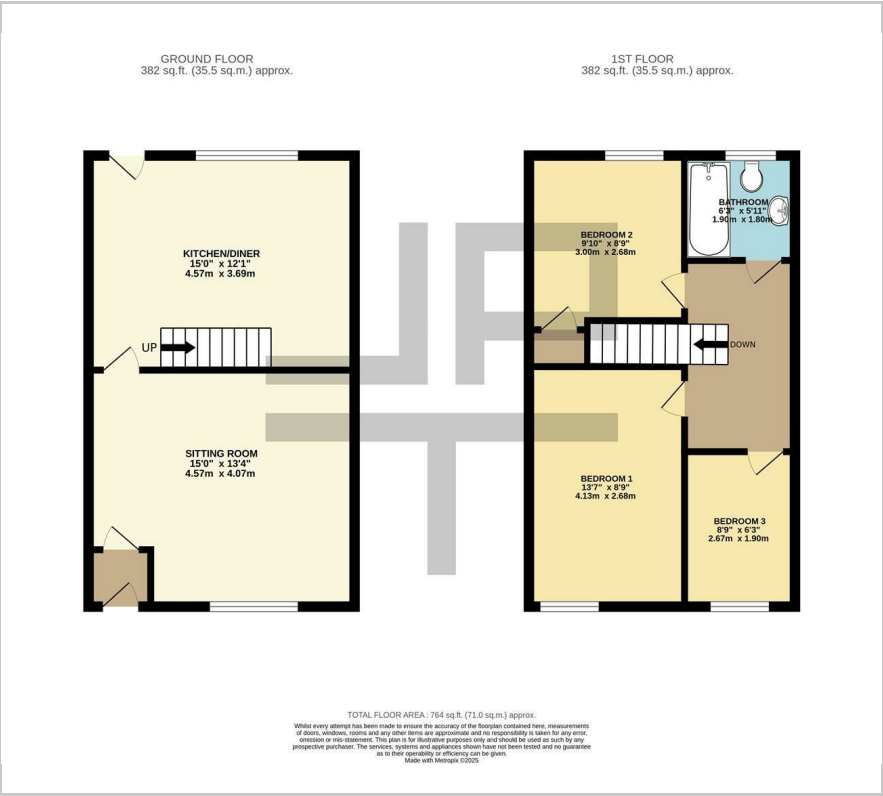

Area Map



Energy Efficiency Graph

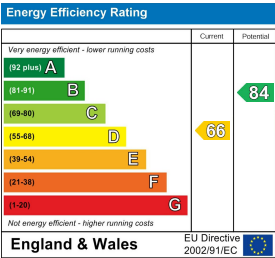

These particulars, whilst believed to be accurate are set out as a general outline only for guidance and do not constitute any part of an offer or contract. Intending purchasers should not rely on them as statements of representation of fact, but must satisfy themselves by inspection or otherwise as to their accuracy. No person in this firms employment has the authority to make or give any representation or warranty in respect of the property.