JONES POTTS TAYLOR

232 Glebe Street

, Leigh, WN7 1RJ

£119,950

JonesPottsTaylor are delighted to present FOR SALE this two bedroom, pavement fronted mid-terrace property. Situated in a residential location of Leigh, close to transport and networks links and within walking distance to schools, shops and amenities. The property briefly comprises of; entrance vestibule, living room and kitchen / dining room. To the first floor are two double bedrooms, and a further shower room. Outside to the rear is an enclosed low maintenance garden. Viewings are a must to see the potential investment / development opportunity.

- Potential Investment/ Development Opportunity
- Close To Transport & Network Links
- Well Located For School Catchment Area
- Two Double Bedroom
- Gas Central Heating
- UPV Double Glazing

Viewing

Please contact our Jones Potts Taylor Office on 01942 368600 if you wish to arrange a viewing appointment for this property or require further information.

2 1 null C

Floor Plan

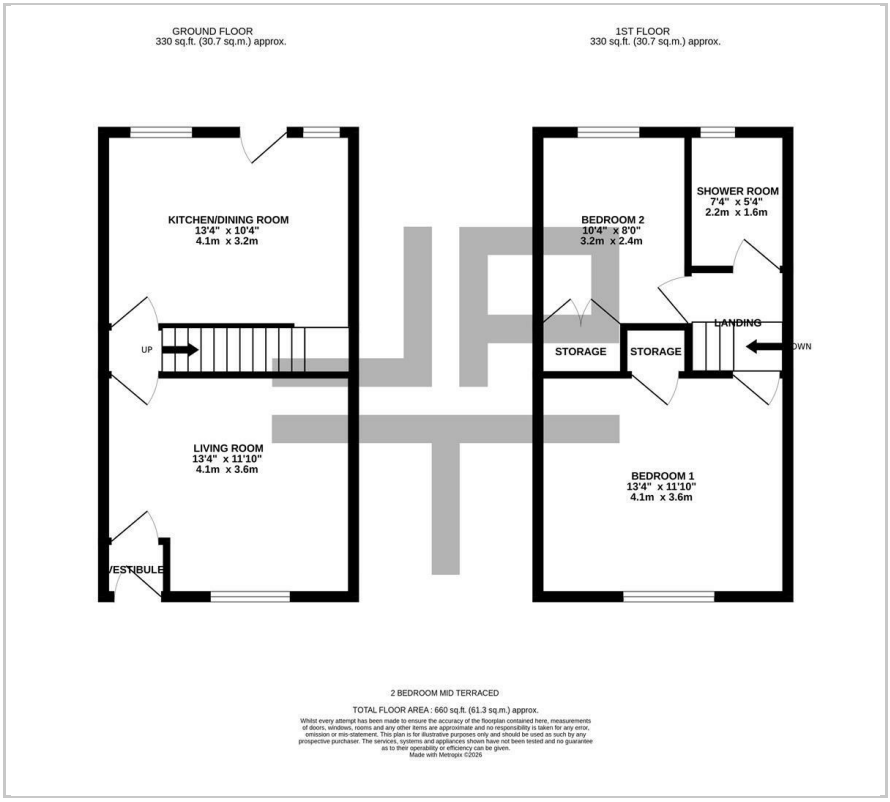

Area Map

Energy Efficiency Graph

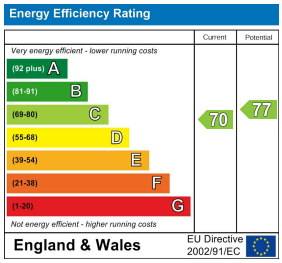

These particulars, whilst believed to be accurate are set out as a general outline only for guidance and do not constitute any part of an offer or contract. Intending purchasers should not rely on them as statements of representation of fact, but must satisfy themselves by inspection or otherwise as to their accuracy. No person in this firms employment has the authority to make or give any representation or warranty in respect of the property.

6-8 Twist Lane, Leigh, Greater Manchester, WN7 4DA
Tel: 01942 368600 Email: hello@jonespottstaylor.co.uk jonespottstaylor.co.uk