JONES POTTS TAYLOR



18 Canterbury Street

, Chorley, PR6 0LN

£995 Per month

JonesPottsTaylor are pleased to present TO LET this three bedroom, garden fronted, mid-terrace property. Located in a residential area of Chorley, close to transport and network links, schools, shops and amenities. The property briefly comprises of; entrance hallway, sitting room, dining room and kitchen leading to a rear garden area, utility room and an outside WC.. To the first floor are three well proportioned bedrooms and a further family bathroom with three piece suite. Outside to the front is an enclosed garden whilst to the rear is a low maintenance yard. Viewings will be required and under a block viewing schedule.

Viewing

Please contact our Jones Potts Taylor Office on 01942 368600 if you wish to arrange a viewing appointment for this property or require further information.

3 1 2 D

Floor Plan

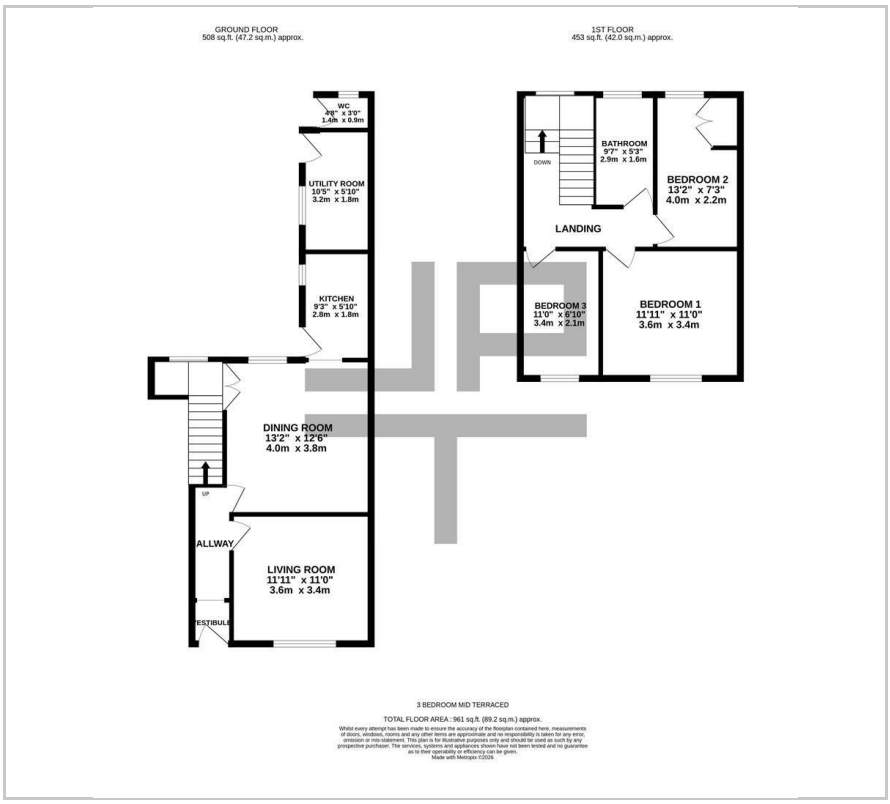

Area Map



Energy Efficiency Graph

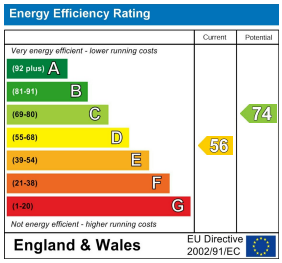









These particulars, whilst believed to be accurate are set out as a general outline only for guidance and do not constitute any part of an offer or contract. Intending purchasers should not rely on them as statements of representation of fact, but must satisfy themselves by inspection or otherwise as to their accuracy. No person in this firms employment has the authority to make or give any representation or warranty in respect of the property.

6-8 Twist Lane, Leigh, Greater Manchester, WN7 4DA
Tel: 01942 368600 Email: hello@jonespottstaylor.co.uk jonespottstaylor.co.uk